

Patient report

Bio-Rad DATE: 11/04/2019
D-10 TIME: 01:24 PM
S/N: #DJ4I016123 Software version: 4.30-2
Sample ID: 10527957
Injection date 11/04/2019 12:38 PM
Injection #: 41 Method: HbA1c
Rack #: --- Rack position: 2

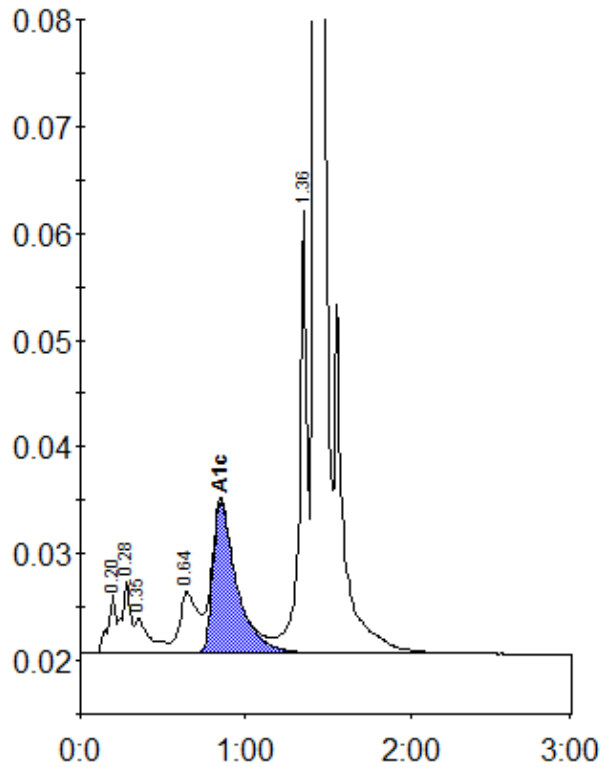

Peak table - ID: 10527957

Peak	R.time	Height	Area	Area %
A1a	0.20	5560	19116	1.0
A1b	0.28	6743	23861	1.2
Unknown	0.35	3225	21423	1.1
LA1c/CHb-1	0.64	5721	43184	2.2
A1c	0.85	14257	143314	9.9
P3	1.36	41431	136995	7.0
A0	1.42	540983	1572050	80.2
Total Area:		1959942		

Concentration:	%
A1c	9.9